月满金宵
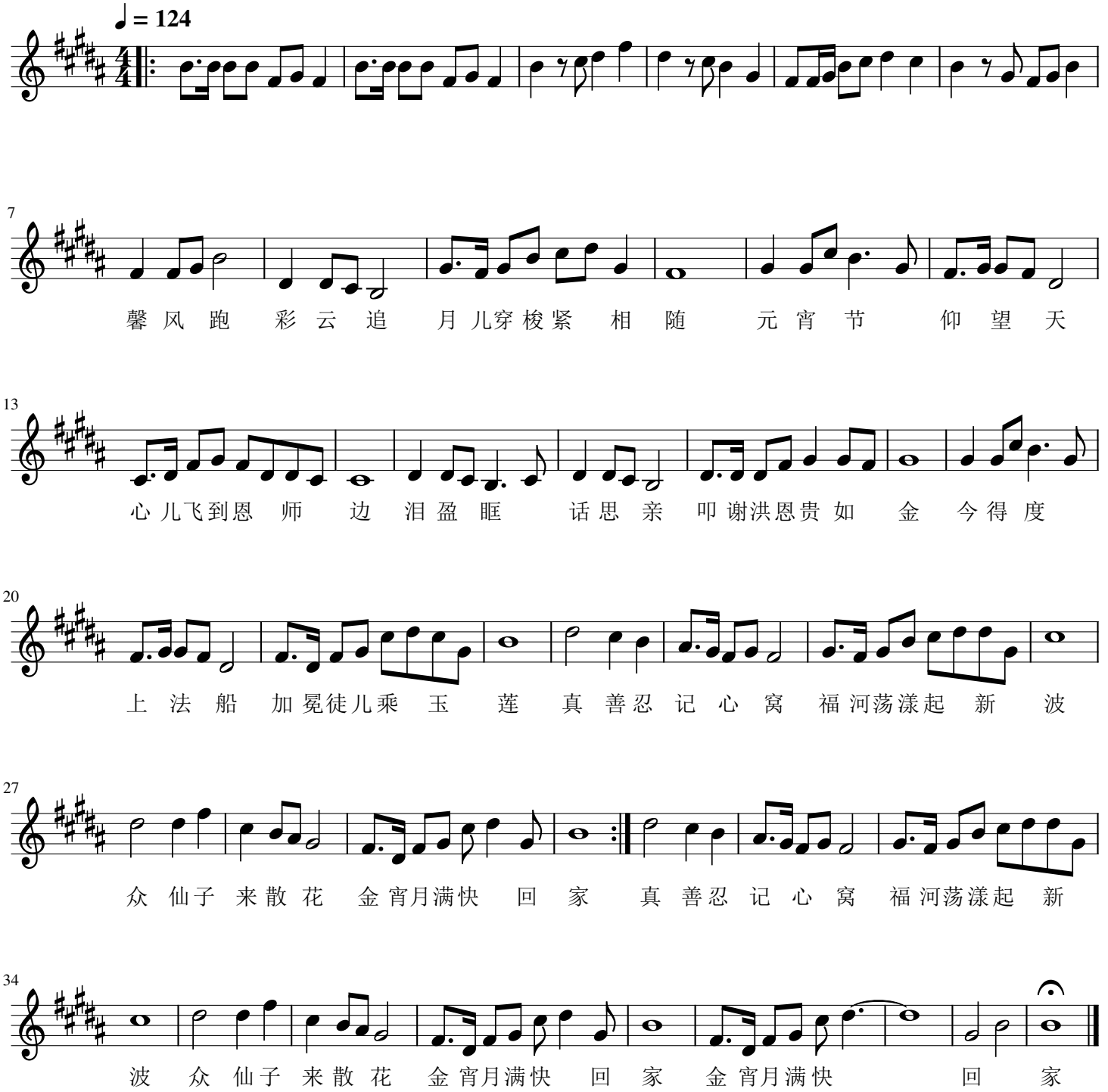
作词：万古缘　作曲：知恩